

BROADWAY & PULASKI ROAD GREENLAWN, NY

LOCATION:

108 Broadway
NEC Pulaski Road,
Greenlawn, NY 11740

DESCRIPTION:

- 1,350 SF.
- Full Basement.
- Excellent parking.
- Pad site may be possible.

ZONING: C6 town of Huntington

OTHER TENANTS: Value Drugs, Dunkin Donuts, Deli, Dry Cleaner, Hair Salon, and Cell Phone Store.

NEARBY TENANTS: CVS, Subway, Greenlawn Farms Tuesday Morning, Capital One, Chase Bank, many more.



NEIGHBORHOOD: Growing middle to upper middle income area. Over 23,000 cars per day at this intersection. Three short blocks from the LIRR Greenlawn Station!

PRICE: To be determined depending on tenant requirements.

OTHER CHARGES: Real Estate Taxes \$4.35 per sq ft., CAM \$1.62 per sq ft. does not include snow removal. Insurance: \$0.78 per sq ft.

NOTES: Easily accessible location in the heart of Greenlawn!

2018	1 mi	3 mi	5 mi
Est. Population	8,776	90,434	182,955
Est. Median HH Income	\$104,797	\$115,253	\$125,477

This property is offered subject to availability, errors, omissions, or changes in price or terms without notice.



For more information and inspection, contact
Metro Commercial & Business Brokers, Inc.
425 Linda Drive, East Meadow, NY 11554
www.metrocbb.com



John R. Wilmarth
(516) 640-5440 john@metrocbb.com

Gerry Dantone
(631) 623-6914 metrocb@aol.com

108 Broadway, Greenlawn, Suffolk County, NY 11740

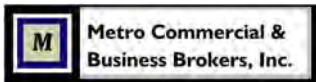

For more information and inspection, contact
Metro Commercial & Business Brokers, Inc.
425 Linda Drive, East Meadow, NY 11554

www.metrocbb.com

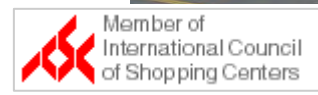

John R. Wilmarth
(516) 640-5440 john@metrocb.com

Gerry Dantone
(631) 623-6914 metrocb@aol.com

108 Broadway, Greenlawn, Suffolk County, NY 11740

C-6
 RETAIL
 1 CAR / 200 SF.
 NO SETBACKS
 5'-0" BUFFER FX
 TO PROPERTY |
 IF ADDING TO E
 EXISTING PARK
 CONFORM W/ S.
 APPLY FOR V.A.
 MAXIMUM HEIGH
 STORIES
 NO LOADING ZC

R-10
 RESIDENTIAL
 NORMALLY A R
 REQUIRED. PROI

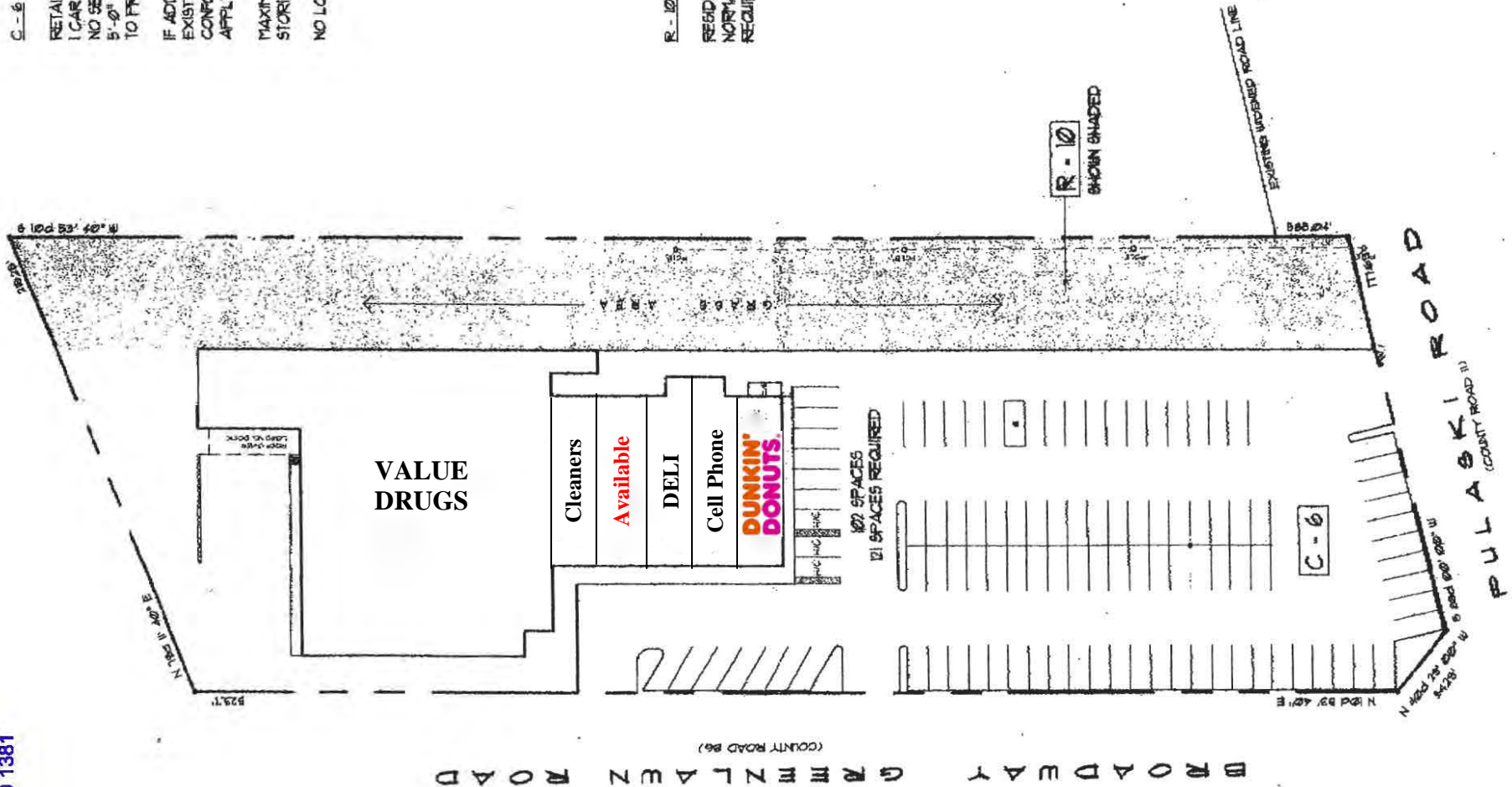

ID 1381



For more information and inspection, contact
Metro Commercial & Business Brokers, Inc.
 425 Linda Drive, East Meadow, NY 11554



www.metrocbb.com

John R. Wilmarth
 (516) 640-5440 john@metrocbb.com

Gerry Dantone
 (631) 623-6914 metrocb@aol.com

Site Plan

108 Broadway, Greenlawn, Suffolk County, NY 11740

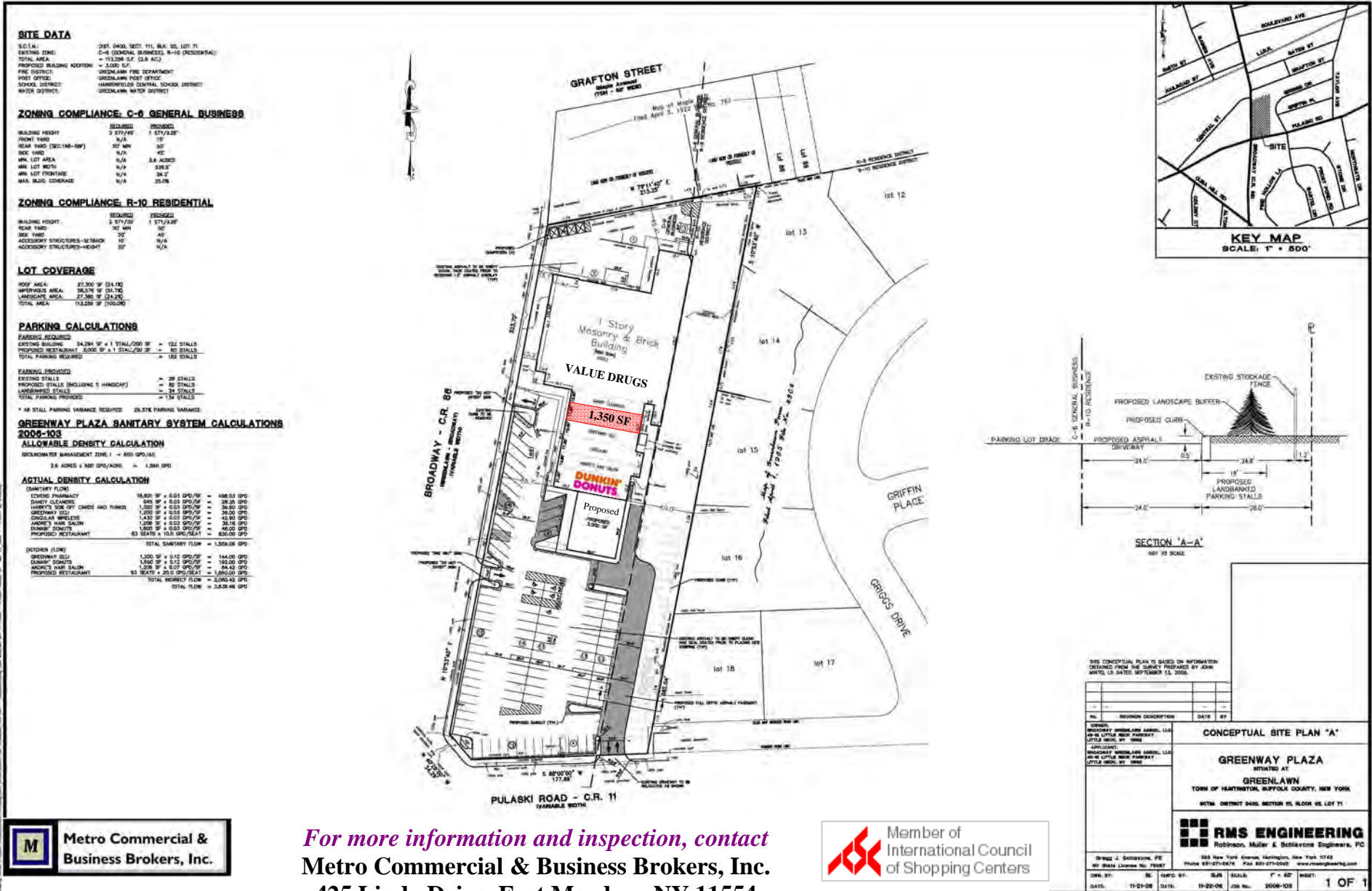

For more information and inspection, contact
Metro Commercial & Business Brokers, Inc.
 425 Linda Drive, East Meadow, NY 11554



www.metrocbb.com

John R. Wilmarth
 (516) 640-5440 john@metrocbb.com

Gerry Dantone
 (631) 623-6914 metrocb@aol.com

Proposed Site Plan

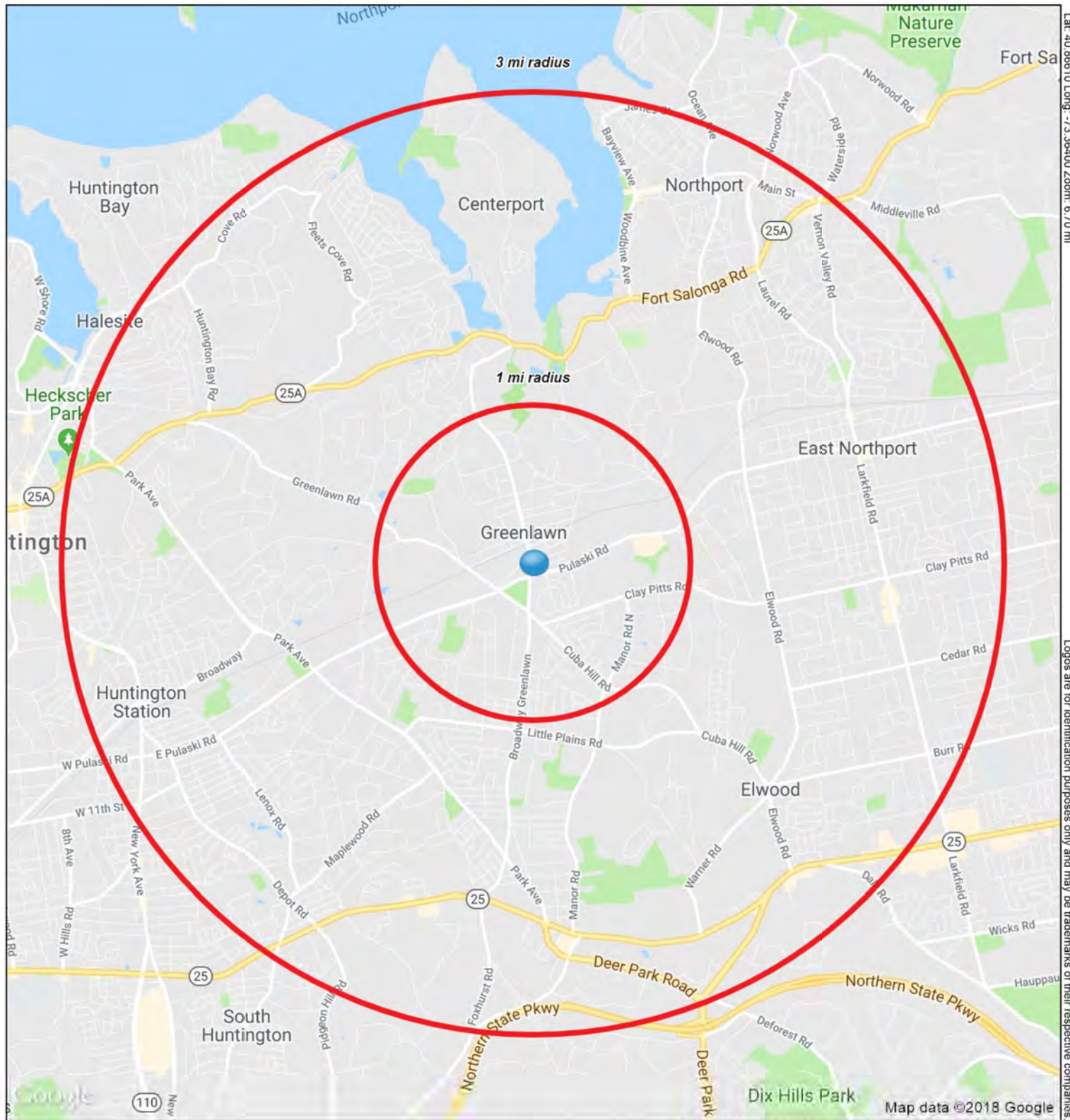

Lat: 40.86610 Long: -73.36400 Zoom: 6.70 mi

Logos are for identification purposes only and may be trademarks of their respective companies.

©2018, SITES USA Inc., Chandler, AZ (480) 491-1112. All Rights Reserved.

108 Broadway

Greenlawn, NY 11740



Metro Commercial & Business Brokers, Inc.

October 2018

Metro Commercial & Business Brokers, Inc.

This map was produced using data from private and government sources deemed to be reliable. The information herein is provided without representation or warranty.

COMPLETE PROFILE

2000-2010 Census, 2018 Estimates with 2023 Projections

Calculated using Weighted Block Centroid from Block Groups



Metro Commercial & Business Brokers, Inc.

Lat/Lon: 40.8661/-73.3640

RFULL9

108 Broadway Greenlawn, NY 11740	1 mi radius		3 mi radius		5 mi radius	
Population						
Estimated Population (2018)	8,776		90,434		182,955	
Projected Population (2023)	8,631		88,812		179,740	
Census Population (2010)	8,775		89,758		182,262	
Census Population (2000)	8,494		87,584		177,663	
Projected Annual Growth (2018-2023)	-144	-0.3%	-1,622	-0.4%	-3,215	-0.4%
Historical Annual Growth (2010-2018)	1	-	676	0.1%	693	-
Historical Annual Growth (2000-2010)	281	0.3%	2,174	0.2%	4,599	0.3%
Estimated Population Density (2018)	2,795 <i>psm</i>		3,200 <i>psm</i>		2,330 <i>psm</i>	
Trade Area Size	3.1 <i>sq mi</i>		28.3 <i>sq mi</i>		78.5 <i>sq mi</i>	
Households						
Estimated Households (2018)	3,141		31,479		63,791	
Projected Households (2023)	3,211		32,055		64,958	
Census Households (2010)	3,078		30,646		62,333	
Census Households (2000)	3,017		30,046		60,455	
Projected Annual Growth (2018-2023)	70	0.4%	576	0.4%	1,167	0.4%
Historical Annual Change (2000-2018)	124	0.2%	1,433	0.3%	3,336	0.3%
Average Household Income						
Estimated Average Household Income (2018)	\$139,124		\$143,550		\$157,073	
Projected Average Household Income (2023)	\$175,692		\$182,505		\$200,226	
Census Average Household Income (2010)	\$116,304		\$115,382		\$127,236	
Census Average Household Income (2000)	\$82,008		\$93,522		\$101,469	
Projected Annual Change (2018-2023)	\$36,568	5.3%	\$38,955	5.4%	\$43,153	5.5%
Historical Annual Change (2000-2018)	\$57,116	3.9%	\$50,028	3.0%	\$55,604	3.0%
Median Household Income						
Estimated Median Household Income (2018)	\$104,797		\$115,253		\$125,477	
Projected Median Household Income (2023)	\$120,938		\$133,753		\$145,030	
Census Median Household Income (2010)	\$89,172		\$94,337		\$100,240	
Census Median Household Income (2000)	\$64,839		\$78,820		\$84,008	
Projected Annual Change (2018-2023)	\$16,141	3.1%	\$18,500	3.2%	\$19,553	3.1%
Historical Annual Change (2000-2018)	\$39,958	3.4%	\$36,434	2.6%	\$41,469	2.7%
Per Capita Income						
Estimated Per Capita Income (2018)	\$49,915		\$50,040		\$54,840	
Projected Per Capita Income (2023)	\$65,491		\$65,944		\$72,436	
Census Per Capita Income (2010)	\$40,794		\$39,394		\$43,514	
Census Per Capita Income (2000)	\$28,923		\$32,071		\$34,480	
Projected Annual Change (2018-2023)	\$15,577	6.2%	\$15,904	6.4%	\$17,596	6.4%
Historical Annual Change (2000-2018)	\$20,991	4.0%	\$17,969	3.1%	\$20,360	3.3%
Estimated Average Household Net Worth (2018)	\$1,636,918		\$1,653,448		\$1,769,776	

This report was produced using data from private and government sources deemed to be reliable. The information herein is provided without representation or warranty.

COMPLETE PROFILE

2000-2010 Census, 2018 Estimates with 2023 Projections

Calculated using Weighted Block Centroid from Block Groups



Metro Commercial & Business Brokers, Inc.

Lat/Lon: 40.8661/-73.3640

RFULL9

108 Broadway Greenlawn, NY 11740	1 mi radius		3 mi radius		5 mi radius	
Race and Ethnicity						
Total Population (2018)	8,776		90,434		182,955	
White (2018)	7,208	82.1%	71,698	79.3%	149,787	81.9%
Black or African American (2018)	672	7.7%	6,537	7.2%	10,386	5.7%
American Indian or Alaska Native (2018)	15	0.2%	216	0.2%	372	0.2%
Asian (2018)	425	4.8%	4,702	5.2%	9,993	5.5%
Hawaiian or Pacific Islander (2018)	2	-	28	-	48	-
Other Race (2018)	233	2.7%	4,876	5.4%	8,155	4.5%
Two or More Races (2018)	222	2.5%	2,377	2.6%	4,213	2.3%
Population < 18 (2018)	1,936	22.1%	19,749	21.8%	39,366	21.5%
White Not Hispanic	1,382	71.4%	12,283	62.2%	25,834	65.6%
Black or African American	142	7.3%	1,558	7.9%	2,459	6.2%
Asian	87	4.5%	992	5.0%	2,116	5.4%
Other Race Not Hispanic	69	3.6%	654	3.3%	1,240	3.1%
Hispanic	255	13.2%	4,261	21.6%	7,717	19.6%
Not Hispanic or Latino Population (2018)	7,914	90.2%	76,399	84.5%	157,504	86.1%
Not Hispanic White	6,709	84.8%	64,073	83.9%	135,279	85.9%
Not Hispanic Black or African American	625	7.9%	6,102	8.0%	9,536	6.1%
Not Hispanic American Indian or Alaska Native	13	0.2%	106	0.1%	168	0.1%
Not Hispanic Asian	414	5.2%	4,587	6.0%	9,754	6.2%
Not Hispanic Hawaiian or Pacific Islander	2	-	17	-	31	-
Not Hispanic Other Race	1	-	158	0.2%	230	0.1%
Not Hispanic Two or More Races	150	1.9%	1,356	1.8%	2,506	1.6%
Hispanic or Latino Population (2018)	862	9.8%	14,035	15.5%	25,451	13.9%
Hispanic White	498	57.8%	7,625	54.3%	14,508	57.0%
Hispanic Black or African American	47	5.5%	435	3.1%	851	3.3%
Hispanic American Indian or Alaska Native	2	0.2%	110	0.8%	204	0.8%
Hispanic Asian	11	1.2%	115	0.8%	239	0.9%
Hispanic Hawaiian or Pacific Islander	-	-	10	0.1%	17	0.1%
Hispanic Other Race	232	26.9%	4,718	33.6%	7,925	31.1%
Hispanic Two or More Races	72	8.3%	1,021	7.3%	1,707	6.7%
Not Hispanic or Latino Population (2010)	8,127	92.6%	77,719	86.6%	161,073	88.4%
Hispanic or Latino Population (2010)	648	7.4%	12,039	13.4%	21,189	11.6%
Not Hispanic or Latino Population (2000)	8,096	95.3%	80,504	91.9%	165,560	93.2%
Hispanic or Latino Population (2000)	398	4.7%	7,080	8.1%	12,104	6.8%
Not Hispanic or Latino Population (2023)	7,684	89.0%	73,948	83.3%	152,505	84.8%
Hispanic or Latino Population (2023)	948	11.0%	14,864	16.7%	27,234	15.2%
Projected Annual Growth (2018-2023)	86	2.0%	829	1.2%	1,784	1.4%
Historical Annual Growth (2000-2010)	249	6.3%	4,959	7.0%	9,086	7.5%

This report was produced using data from private and government sources deemed to be reliable. The information herein is provided without representation or warranty.

COMPLETE PROFILE

2000-2010 Census, 2018 Estimates with 2023 Projections

Calculated using Weighted Block Centroid from Block Groups



Metro Commercial & Business Brokers, Inc.

Lat/Lon: 40.8661/-73.3640

RFULL9

108 Broadway

Greenlawn, NY 11740

Total Age Distribution (2018)

	1 mi radius		3 mi radius		5 mi radius	
Total Population	8,776		90,434		182,955	
Age Under 5 Years	411	4.7%	4,784	5.3%	9,014	4.9%
Age 5 to 9 Years	510	5.8%	5,315	5.9%	10,662	5.8%
Age 10 to 14 Years	616	7.0%	5,947	6.6%	12,089	6.6%
Age 15 to 19 Years	566	6.4%	5,487	6.1%	11,259	6.2%
Age 20 to 24 Years	438	5.0%	5,024	5.6%	10,062	5.5%
Age 25 to 29 Years	396	4.5%	5,153	5.7%	9,926	5.4%
Age 30 to 34 Years	380	4.3%	4,626	5.1%	8,731	4.8%
Age 35 to 39 Years	405	4.6%	4,922	5.4%	9,608	5.3%
Age 40 to 44 Years	530	6.0%	5,529	6.1%	10,944	6.0%
Age 45 to 49 Years	641	7.3%	6,737	7.4%	13,739	7.5%
Age 50 to 54 Years	727	8.3%	7,647	8.5%	15,264	8.3%
Age 55 to 59 Years	719	8.2%	7,554	8.4%	15,516	8.5%
Age 60 to 64 Years	564	6.4%	5,976	6.6%	12,391	6.8%
Age 65 to 69 Years	445	5.1%	4,844	5.4%	10,300	5.6%
Age 70 to 74 Years	425	4.8%	3,877	4.3%	8,332	4.6%
Age 75 to 79 Years	337	3.8%	2,702	3.0%	6,081	3.3%
Age 80 to 84 Years	275	3.1%	1,979	2.2%	4,231	2.3%
Age 85 Years or Over	390	4.4%	2,332	2.6%	4,807	2.6%
Median Age	45.0		42.6		43.5	
Age 19 Years or Less	2,103	24.0%	21,532	23.8%	43,023	23.5%
Age 20 to 64 Years	4,801	54.7%	53,169	58.8%	106,181	58.0%
Age 65 Years or Over	1,872	21.3%	15,733	17.4%	33,751	18.4%

Female Age Distribution (2018)

Female Population	4,586	52.3%	45,886	50.7%	92,791	50.7%
Age Under 5 Years	190	4.1%	2,306	5.0%	4,359	4.7%
Age 5 to 9 Years	251	5.5%	2,548	5.6%	5,092	5.5%
Age 10 to 14 Years	298	6.5%	2,931	6.4%	5,877	6.3%
Age 15 to 19 Years	270	5.9%	2,572	5.6%	5,306	5.7%
Age 20 to 24 Years	203	4.4%	2,396	5.2%	4,772	5.1%
Age 25 to 29 Years	192	4.2%	2,488	5.4%	4,777	5.1%
Age 30 to 34 Years	197	4.3%	2,297	5.0%	4,359	4.7%
Age 35 to 39 Years	224	4.9%	2,523	5.5%	4,936	5.3%
Age 40 to 44 Years	275	6.0%	2,808	6.1%	5,624	6.1%
Age 45 to 49 Years	333	7.3%	3,391	7.4%	6,955	7.5%
Age 50 to 54 Years	370	8.1%	3,841	8.4%	7,695	8.3%
Age 55 to 59 Years	379	8.3%	3,836	8.4%	7,832	8.4%
Age 60 to 64 Years	281	6.1%	3,072	6.7%	6,337	6.8%
Age 65 to 69 Years	238	5.2%	2,562	5.6%	5,456	5.9%
Age 70 to 74 Years	241	5.2%	2,148	4.7%	4,559	4.9%
Age 75 to 79 Years	208	4.5%	1,474	3.2%	3,314	3.6%
Age 80 to 84 Years	172	3.7%	1,175	2.6%	2,415	2.6%
Age 85 Years or Over	266	5.8%	1,518	3.3%	3,127	3.4%
Female Median Age	47.0		43.9		44.7	
Age 19 Years or Less	1,009	22.0%	10,357	22.6%	20,634	22.2%
Age 20 to 64 Years	2,453	53.5%	26,652	58.1%	53,287	57.4%
Age 65 Years or Over	1,124	24.5%	8,877	19.3%	18,870	20.3%

This report was produced using data from private and government sources deemed to be reliable. The information herein is provided without representation or warranty.

COMPLETE PROFILE

2000-2010 Census, 2018 Estimates with 2023 Projections

Calculated using Weighted Block Centroid from Block Groups



Metro Commercial & Business Brokers, Inc.

Lat/Lon: 40.8661/-73.3640

RFULL9

108 Broadway

Greenlawn, NY 11740

1 mi radius 3 mi radius 5 mi radius

Male Age Distribution (2018)

	1 mi radius	3 mi radius	5 mi radius
Male Population	4,190 47.7%	44,548 49.3%	90,164 49.3%
Age Under 5 Years	222 5.3%	2,478 5.6%	4,654 5.2%
Age 5 to 9 Years	259 6.2%	2,767 6.2%	5,570 6.2%
Age 10 to 14 Years	318 7.6%	3,015 6.8%	6,212 6.9%
Age 15 to 19 Years	295 7.1%	2,915 6.5%	5,952 6.6%
Age 20 to 24 Years	235 5.6%	2,629 5.9%	5,290 5.9%
Age 25 to 29 Years	204 4.9%	2,665 6.0%	5,149 5.7%
Age 30 to 34 Years	183 4.4%	2,330 5.2%	4,372 4.8%
Age 35 to 39 Years	181 4.3%	2,399 5.4%	4,671 5.2%
Age 40 to 44 Years	256 6.1%	2,721 6.1%	5,321 5.9%
Age 45 to 49 Years	309 7.4%	3,346 7.5%	6,783 7.5%
Age 50 to 54 Years	357 8.5%	3,805 8.5%	7,569 8.4%
Age 55 to 59 Years	340 8.1%	3,718 8.3%	7,684 8.5%
Age 60 to 64 Years	283 6.8%	2,904 6.5%	6,054 6.7%
Age 65 to 69 Years	207 4.9%	2,282 5.1%	4,844 5.4%
Age 70 to 74 Years	185 4.4%	1,729 3.9%	3,773 4.2%
Age 75 to 79 Years	129 3.1%	1,228 2.8%	2,768 3.1%
Age 80 to 84 Years	103 2.5%	805 1.8%	1,815 2.0%
Age 85 Years or Over	124 3.0%	813 1.8%	1,681 1.9%
Male Median Age	42.7	41.2	42.2
Age 19 Years or Less	1,094 26.1%	11,175 25.1%	22,388 24.8%
Age 20 to 64 Years	2,348 56.1%	26,517 59.5%	52,894 58.7%
Age 65 Years or Over	748 17.8%	6,856 15.4%	14,881 16.5%

Males per 100 Females (2018)

	1 mi radius	3 mi radius	5 mi radius
Overall Comparison	91	97	97
Age Under 5 Years	117 53.9%	107 51.8%	107 51.6%
Age 5 to 9 Years	103 50.7%	109 52.1%	109 52.2%
Age 10 to 14 Years	107 51.7%	103 50.7%	106 51.4%
Age 15 to 19 Years	109 52.2%	113 53.1%	112 52.9%
Age 20 to 24 Years	116 53.7%	110 52.3%	111 52.6%
Age 25 to 29 Years	106 51.4%	107 51.7%	108 51.9%
Age 30 to 34 Years	93 48.1%	101 50.4%	100 50.1%
Age 35 to 39 Years	81 44.7%	95 48.7%	95 48.6%
Age 40 to 44 Years	93 48.2%	97 49.2%	95 48.6%
Age 45 to 49 Years	93 48.1%	99 49.7%	98 49.4%
Age 50 to 54 Years	96 49.1%	99 49.8%	98 49.6%
Age 55 to 59 Years	90 47.4%	97 49.2%	98 49.5%
Age 60 to 64 Years	101 50.2%	95 48.6%	96 48.9%
Age 65 to 69 Years	87 46.5%	89 47.1%	89 47.0%
Age 70 to 74 Years	77 43.4%	80 44.6%	83 45.3%
Age 75 to 79 Years	62 38.2%	83 45.4%	84 45.5%
Age 80 to 84 Years	60 37.5%	68 40.7%	75 42.9%
Age 85 Years or Over	47 31.8%	54 34.9%	54 35.0%
Age 19 Years or Less	108 52.0%	108 51.9%	109 52.0%
Age 20 to 39 Years	98 49.6%	103 50.8%	103 50.8%
Age 40 to 64 Years	94 48.6%	97 49.3%	97 49.2%
Age 65 Years or Over	66 39.9%	77 43.6%	79 44.1%

This report was produced using data from private and government sources deemed to be reliable. The information herein is provided without representation or warranty.

COMPLETE PROFILE

2000-2010 Census, 2018 Estimates with 2023 Projections

Calculated using Weighted Block Centroid from Block Groups



Metro Commercial & Business Brokers, Inc.

Lat/Lon: 40.8661/-73.3640

RFULL9

108 Broadway

Greenlawn, NY 11740

	1 mi radius	3 mi radius	5 mi radius
Household Type (2018)			
Total Households	3,141	31,479	63,791
Households with Children	1,101 35.1%	10,938 34.7%	21,968 34.4%
Average Household Size	2.7	2.8	2.8
Household Density per Square Mile	1,000	1,114	813
Population Family	7,545 86.0%	79,340 87.7%	161,601 88.3%
Population Non-Family	1,040 11.8%	10,281 11.4%	19,431 10.6%
Population Group Quarters	191 2.2%	814 0.9%	1,923 1.1%
Family Households	2,251 71.7%	23,567 74.9%	48,551 76.1%
Married Couple Households	1,846 82.0%	18,900 80.2%	39,871 82.1%
Other Family Households	405 18.0%	4,667 19.8%	8,681 17.9%
Family Households with Children	1,094 48.6%	10,845 46.0%	21,814 44.9%
Married Couple with Children	895 81.8%	8,553 78.9%	17,675 81.0%
Other Family Households with Children	200 18.2%	2,292 21.1%	4,139 19.0%
Family Households No Children	1,157 51.4%	12,722 54.0%	26,737 55.1%
Married Couple No Children	951 82.2%	10,348 81.3%	22,196 83.0%
Other Family Households No Children	206 17.8%	2,374 18.7%	4,541 17.0%
Non-Family Households	890 28.3%	7,912 25.1%	15,240 23.9%
Non-Family Households with Children	7 0.8%	93 1.2%	154 1.0%
Non-Family Households No Children	883 99.2%	7,819 98.8%	15,086 99.0%
Average Family Household Size	3.4	3.4	3.3
Average Family Income	\$171,193	\$162,639	\$178,307
Median Family Income	\$145,620	\$135,905	\$148,115
Average Non-Family Household Size	1.2	1.3	1.3
Marital Status (2018)			
Population Age 15 Years or Over	7,239	74,389	151,191
Never Married	1,951 27.0%	21,894 29.4%	43,739 28.9%
Currently Married	3,665 50.6%	38,122 51.2%	79,085 52.3%
Previously Married	1,623 22.4%	14,373 19.3%	28,366 18.8%
Separated	289 17.8%	3,559 24.8%	6,621 23.3%
Widowed	681 42.0%	4,740 33.0%	10,151 35.8%
Divorced	653 40.2%	6,074 42.3%	11,595 40.9%
Educational Attainment (2018)			
Adult Population Age 25 Years or Over	6,236	63,877	129,871
Elementary (Grade Level 0 to 8)	145 2.3%	3,484 5.5%	5,537 4.3%
Some High School (Grade Level 9 to 11)	208 3.3%	2,187 3.4%	3,917 3.0%
High School Graduate	1,274 20.4%	13,494 21.1%	26,686 20.5%
Some College	1,076 17.3%	9,686 15.2%	19,230 14.8%
Associate Degree Only	427 6.8%	5,133 8.0%	10,265 7.9%
Bachelor Degree Only	1,773 28.4%	16,663 26.1%	34,598 26.6%
Graduate Degree	1,331 21.3%	13,230 20.7%	29,637 22.8%
Any College (Some College or Higher)	4,608 73.9%	44,713 70.0%	93,730 72.2%
College Degree + (Bachelor Degree or Higher)	3,105 49.8%	29,894 46.8%	64,235 49.5%

This report was produced using data from private and government sources deemed to be reliable. The information herein is provided without representation or warranty.

COMPLETE PROFILE

2000-2010 Census, 2018 Estimates with 2023 Projections

Calculated using Weighted Block Centroid from Block Groups



Metro Commercial & Business Brokers, Inc.

Lat/Lon: 40.8661/-73.3640

RFULL9

108 Broadway

Greenlawn, NY 11740

Housing

	1 mi radius	3 mi radius	5 mi radius
Total Housing Units (2018)	3,218	32,307	65,490
Total Housing Units (2010)	3,183	31,782	64,592
Historical Annual Growth (2010-2018)	35 0.1%	524 0.2%	898 0.2%
Housing Units Occupied (2018)	3,141 97.6%	31,479 97.4%	63,791 97.4%
Housing Units Owner-Occupied	2,452 78.1%	25,456 80.9%	53,270 83.5%
Housing Units Renter-Occupied	689 21.9%	6,023 19.1%	10,521 16.5%
Housing Units Vacant (2018)	77 2.4%	828 2.6%	1,699 2.7%

Household Size (2018)

	1 mi radius	3 mi radius	5 mi radius
Total Households	3,141	31,479	63,791
1 Person Households	776 24.7%	6,263 19.9%	12,242 19.2%
2 Person Households	844 26.9%	9,474 30.1%	19,936 31.3%
3 Person Households	533 17.0%	5,579 17.7%	11,080 17.4%
4 Person Households	572 18.2%	5,678 18.0%	11,588 18.2%
5 Person Households	283 9.0%	2,614 8.3%	5,458 8.6%
6 Person Households	84 2.7%	921 2.9%	1,856 2.9%
7 or More Person Households	50 1.6%	950 3.0%	1,630 2.6%

Household Income Distribution (2018)

	1 mi radius	3 mi radius	5 mi radius
HH Income \$200,000 or More	684 21.8%	7,022 22.3%	16,246 25.5%
HH Income \$150,000 to \$199,999	432 13.7%	4,292 13.6%	8,719 13.7%
HH Income \$125,000 to \$149,999	280 8.9%	2,713 8.6%	5,259 8.2%
HH Income \$100,000 to \$124,999	326 10.4%	3,203 10.2%	6,536 10.2%
HH Income \$75,000 to \$99,999	338 10.8%	3,427 10.9%	6,620 10.4%
HH Income \$50,000 to \$74,999	276 8.8%	3,526 11.2%	6,676 10.5%
HH Income \$35,000 to \$49,999	188 6.0%	2,360 7.5%	4,534 7.1%
HH Income \$25,000 to \$34,999	179 5.7%	1,655 5.3%	2,941 4.6%
HH Income \$15,000 to \$24,999	274 8.7%	1,652 5.2%	2,985 4.7%
HH Income \$10,000 to \$14,999	103 3.3%	887 2.8%	1,630 2.6%
HH Income Under \$10,000	61 1.9%	743 2.4%	1,645 2.6%

Household Vehicles (2018)

	1 mi radius	3 mi radius	5 mi radius
Households 0 Vehicles Available	122 3.9%	1,323 4.2%	2,627 4.1%
Households 1 Vehicle Available	941 30.0%	8,297 26.4%	15,325 24.0%
Households 2 Vehicles Available	1,281 40.8%	14,042 44.6%	28,764 45.1%
Households 3 or More Vehicles Available	797 25.4%	7,817 24.8%	17,076 26.8%
Total Vehicles Available	6,212	62,690	130,738
Average Vehicles per Household	2.0	2.0	2.0
Owner-Occupied Household Vehicles	5,409 87.1%	54,294 86.6%	115,985 88.7%
Average Vehicles per Owner-Occupied Household	2.2	2.1	2.2
Renter-Occupied Household Vehicles	803 12.9%	8,396 13.4%	14,753 11.3%
Average Vehicles per Renter-Occupied Household	1.2	1.4	1.4

Travel Time (2015)

	1 mi radius	3 mi radius	5 mi radius
Worker Base Age 16 years or Over	4,402	46,603	93,845
Travel to Work in 14 Minutes or Less	614 13.9%	8,605 18.5%	17,212 18.3%
Travel to Work in 15 to 29 Minutes	1,327 30.1%	14,514 31.1%	29,397 31.3%
Travel to Work in 30 to 59 Minutes	1,354 30.8%	12,862 27.6%	25,166 26.8%
Travel to Work in 60 Minutes or More	564 12.8%	7,164 15.4%	15,067 16.1%
Work at Home	150 3.4%	2,529 5.4%	5,100 5.4%
Average Minutes Travel to Work	27.7	26.5	26.6

This report was produced using data from private and government sources deemed to be reliable. The information herein is provided without representation or warranty.

COMPLETE PROFILE

2000-2010 Census, 2018 Estimates with 2023 Projections

Calculated using Weighted Block Centroid from Block Groups



Metro Commercial & Business Brokers, Inc.

Lat/Lon: 40.8661/-73.3640

RFULL9

108 Broadway Greenlawn, NY 11740	1 mi radius		3 mi radius		5 mi radius	
Transportation To Work (2015)						
Worker Base Age 16 years or Over	4,402		46,603		93,845	
Drive to Work Alone	3,512	79.8%	35,077	75.3%	72,185	76.9%
Drive to Work in Carpool	379	8.6%	3,470	7.4%	6,459	6.9%
Travel to Work by Public Transportation	322	7.3%	4,351	9.3%	7,989	8.5%
Drive to Work on Motorcycle	-	-	2	-	4	-
Bicycle to Work	2	-	116	0.2%	197	0.2%
Walk to Work	32	0.7%	587	1.3%	1,132	1.2%
Other Means	5	0.1%	472	1.0%	779	0.8%
Work at Home	150	3.4%	2,529	5.4%	5,100	5.4%
Daytime Demographics (2018)						
Total Businesses	361		4,237		9,031	
Total Employees	3,272		33,149		82,891	
Company Headquarter Businesses	-	-	11	0.3%	22	0.2%
Company Headquarter Employees	-	-	1,344	4.1%	2,929	3.5%
Employee Population per Business	9.1 to 1		7.8 to 1		9.2 to 1	
Residential Population per Business	24.3 to 1		21.3 to 1		20.3 to 1	
Adj. Daytime Demographics Age 16 Years or Over	6,392		60,647		139,538	
Labor Force						
Labor Population Age 16 Years or Over (2018)	7,121		73,189		148,668	
Labor Force Total Males (2018)	3,331	46.8%	35,669	48.7%	72,423	48.7%
Male Civilian Employed	2,099	63.0%	24,501	68.7%	49,575	68.5%
Male Civilian Unemployed	93	2.8%	1,238	3.5%	2,168	3.0%
Males in Armed Forces	-	-	10	-	37	0.1%
Males Not in Labor Force	1,140	34.2%	9,920	27.8%	20,643	28.5%
Labor Force Total Females (2018)	3,790	53.2%	37,520	51.3%	76,245	51.3%
Female Civilian Employed	1,902	50.2%	21,174	56.4%	42,382	55.6%
Female Civilian Unemployed	105	2.8%	989	2.6%	1,635	2.1%
Females in Armed Forces	-	-	6	-	28	-
Females Not in Labor Force	1,783	47.0%	15,351	40.9%	32,201	42.2%
Unemployment Rate		2.8%		3.0%		2.6%
Labor Force Growth (2010-2018)	6	0.1%	-27	-0.1%	8	-
Male Labor Force Growth (2010-2018)	3	0.2%	-14	-0.1%	4	-
Female Labor Force Growth (2010-2018)	3	0.1%	-13	-0.1%	4	-
Occupation (2015)						
Occupation Population Age 16 Years or Over	3,995		45,701		91,949	
Occupation Total Males	2,096	52.5%	24,514	53.6%	49,571	53.9%
Occupation Total Females	1,900	47.5%	21,187	46.4%	42,378	46.1%
Management, Business, Financial Operations	902	22.6%	8,836	19.3%	18,282	19.9%
Professional, Related	1,179	29.5%	12,234	26.8%	25,447	27.7%
Service	523	13.1%	7,297	16.0%	13,216	14.4%
Sales, Office	959	24.0%	10,895	23.8%	22,727	24.7%
Farming, Fishing, Forestry	1	-	72	0.2%	165	0.2%
Construction, Extraction, Maintenance	211	5.3%	3,331	7.3%	6,507	7.1%
Production, Transport, Material Moving	222	5.5%	3,036	6.6%	5,605	6.1%
White Collar Workers	3,039	76.1%	31,965	69.9%	66,456	72.3%
Blue Collar Workers	956	23.9%	13,736	30.1%	25,493	27.7%

This report was produced using data from private and government sources deemed to be reliable. The information herein is provided without representation or warranty.

COMPLETE PROFILE

2000-2010 Census, 2018 Estimates with 2023 Projections

Calculated using Weighted Block Centroid from Block Groups



Metro Commercial & Business Brokers, Inc.

Lat/Lon: 40.8661/-73.3640

RFULL9

108 Broadway Greenlawn, NY 11740	1 mi radius		3 mi radius		5 mi radius	
Units In Structure (2015)						
Total Units	3,078		30,646		62,333	
1 Detached Unit	2,566	83.4%	26,459	86.3%	54,354	87.2%
1 Attached Unit	76	2.5%	1,002	3.3%	2,107	3.4%
2 Units	239	7.8%	1,705	5.6%	2,836	4.5%
3 to 4 Units	39	1.3%	637	2.1%	1,277	2.0%
5 to 9 Units	73	2.4%	455	1.5%	757	1.2%
10 to 19 Units	74	2.4%	438	1.4%	865	1.4%
20 to 49 Units	29	0.9%	275	0.9%	535	0.9%
50 or More Units	38	1.2%	481	1.6%	969	1.6%
Mobile Home or Trailer	3	0.1%	48	0.2%	85	0.1%
Other Structure	-	-	-	-	-	-
Homes Built By Year (2015)						
Homes Built 2014 or later	3	0.1%	84	0.3%	100	0.2%
Homes Built 2010 to 2013	2	0.1%	147	0.5%	337	0.5%
Homes Built 2000 to 2009	143	4.6%	1,225	4.0%	2,909	4.7%
Homes Built 1990 to 1999	93	3.0%	1,113	3.6%	2,359	3.8%
Homes Built 1980 to 1989	341	11.1%	1,937	6.3%	3,597	5.8%
Homes Built 1970 to 1979	276	9.0%	3,680	12.0%	7,384	11.8%
Homes Built 1960 to 1969	806	26.2%	7,148	23.3%	15,662	25.1%
Homes Built 1950 to 1959	874	28.4%	9,299	30.3%	19,299	31.0%
Homes Built 1940 to 1949	276	9.0%	2,371	7.7%	4,061	6.5%
Homes Built Before 1939	323	10.5%	4,487	14.6%	8,077	13.0%
Median Age of Homes	51.8 yrs		53.6 yrs		52.8 yrs	
Home Values (2015)						
Owner Specified Housing Units	2,402		24,772		52,063	
Home Values \$1,000,000 or More	99	4.1%	790	3.2%	3,080	5.9%
Home Values \$750,000 to \$999,999	186	7.8%	1,975	8.0%	5,689	10.9%
Home Values \$500,000 to \$749,999	934	38.9%	7,649	30.9%	15,946	30.6%
Home Values \$400,000 to \$499,999	556	23.1%	6,929	28.0%	13,465	25.9%
Home Values \$300,000 to \$399,999	494	20.6%	5,633	22.7%	10,400	20.0%
Home Values \$250,000 to \$299,999	30	1.3%	1,147	4.6%	2,184	4.2%
Home Values \$200,000 to \$249,999	39	1.6%	519	2.1%	886	1.7%
Home Values \$175,000 to \$199,999	9	0.4%	57	0.2%	167	0.3%
Home Values \$150,000 to \$174,999	12	0.5%	91	0.4%	194	0.4%
Home Values \$125,000 to \$149,999	5	0.2%	35	0.1%	56	0.1%
Home Values \$100,000 to \$124,999	4	0.2%	119	0.5%	220	0.4%
Home Values \$90,000 to \$99,999	7	0.3%	15	0.1%	31	0.1%
Home Values \$80,000 to \$89,999	-	-	2	-	25	-
Home Values \$70,000 to \$79,999	4	0.2%	17	0.1%	58	0.1%
Home Values \$60,000 to \$69,999	1	-	22	0.1%	49	0.1%
Home Values \$50,000 to \$59,999	45	1.9%	175	0.7%	251	0.5%
Home Values \$35,000 to \$49,999	-	-	73	0.3%	156	0.3%
Home Values \$25,000 to \$34,999	3	0.1%	54	0.2%	87	0.2%
Home Values \$10,000 to \$24,999	3	0.1%	44	0.2%	65	0.1%
Home Values Under \$10,000	18	0.8%	124	0.5%	258	0.5%
Owner-Occupied Median Home Value	\$521,438		\$495,975		\$536,200	
Renter-Occupied Median Rent	\$856		\$1,405		\$1,517	

This report was produced using data from private and government sources deemed to be reliable. The information herein is provided without representation or warranty.

COMPLETE PROFILE

2000-2010 Census, 2018 Estimates with 2023 Projections

Calculated using Weighted Block Centroid from Block Groups



Metro Commercial & Business Brokers, Inc.

Lat/Lon: 40.8661/-73.3640

RFULL9

108 Broadway

Greenlawn, NY 11740

Total Annual Consumer Expenditure (2018)

	1 mi radius	3 mi radius	5 mi radius
Total Household Expenditure	\$281 M	\$2.87 B	\$6.25 B
Total Non-Retail Expenditure	\$150 M	\$1.53 B	\$3.36 B
Total Retail Expenditure	\$131 M	\$1.33 B	\$2.89 B
Apparel	\$10.00 M	\$102 M	\$223 M
Contributions	\$15.3 M	\$157 M	\$351 M
Education	\$12.7 M	\$130 M	\$288 M
Entertainment	\$16.1 M	\$164 M	\$358 M
Food and Beverages	\$39.1 M	\$399 M	\$863 M
Furnishings and Equipment	\$10.2 M	\$104 M	\$227 M
Gifts	\$8.11 M	\$83.0 M	\$184 M
Health Care	\$20.5 M	\$209 M	\$451 M
Household Operations	\$9.22 M	\$94.1 M	\$208 M
Miscellaneous Expenses	\$3.90 M	\$39.8 M	\$86.1 M
Personal Care	\$3.59 M	\$36.6 M	\$79.6 M
Personal Insurance	\$2.45 M	\$25.0 M	\$55.5 M
Reading	\$628 K	\$6.40 M	\$14.0 M
Shelter	\$58.7 M	\$598 M	\$1.31 B
Tobacco	\$1.36 M	\$13.8 M	\$29.1 M
Transportation	\$50.1 M	\$513 M	\$1.11 B
Utilities	\$19.2 M	\$195 M	\$420 M

Monthly Household Consumer Expenditure (2018)

	1 mi radius	3 mi radius	5 mi radius
Total Household Expenditure	\$7,458	\$7,594	\$8,164
Total Non-Retail Expenditure	\$3,991 53.5%	\$4,062 53.5%	\$4,384 53.7%
Total Retail Expenditures	\$3,467 46.5%	\$3,532 46.5%	\$3,780 46.3%
Apparel	\$265 3.6%	\$270 3.6%	\$291 3.6%
Contributions	\$406 5.4%	\$415 5.5%	\$459 5.6%
Education	\$337 4.5%	\$343 4.5%	\$376 4.6%
Entertainment	\$426 5.7%	\$434 5.7%	\$468 5.7%
Food and Beverages	\$1,038 13.9%	\$1,056 13.9%	\$1,128 13.8%
Furnishings and Equipment	\$269 3.6%	\$275 3.6%	\$297 3.6%
Gifts	\$215 2.9%	\$220 2.9%	\$240 2.9%
Health Care	\$545 7.3%	\$553 7.3%	\$589 7.2%
Household Operations	\$245 3.3%	\$249 3.3%	\$271 3.3%
Miscellaneous Expenses	\$103 1.4%	\$105 1.4%	\$112 1.4%
Personal Care	\$95 1.3%	\$97 1.3%	\$104 1.3%
Personal Insurance	\$65 0.9%	\$66 0.9%	\$73 0.9%
Reading	\$17 0.2%	\$17 0.2%	\$18 0.2%
Shelter	\$1,557 20.9%	\$1,583 20.8%	\$1,705 20.9%
Tobacco	\$36 0.5%	\$36 0.5%	\$38 0.5%
Transportation	\$1,330 17.8%	\$1,357 17.9%	\$1,446 17.7%
Utilities	\$509 6.8%	\$516 6.8%	\$548 6.7%

This report was produced using data from private and government sources deemed to be reliable. The information herein is provided without representation or warranty.